

Organisational Structure

Present Structure: This is the current structure of Umang. At the Staff level, there is currently a level of senior teachers who have a more administrative role, however it is not too formal, and their role will need to be expanded during the growth of Umang. This will allow the Principal and Founder to focus their time on other areas.

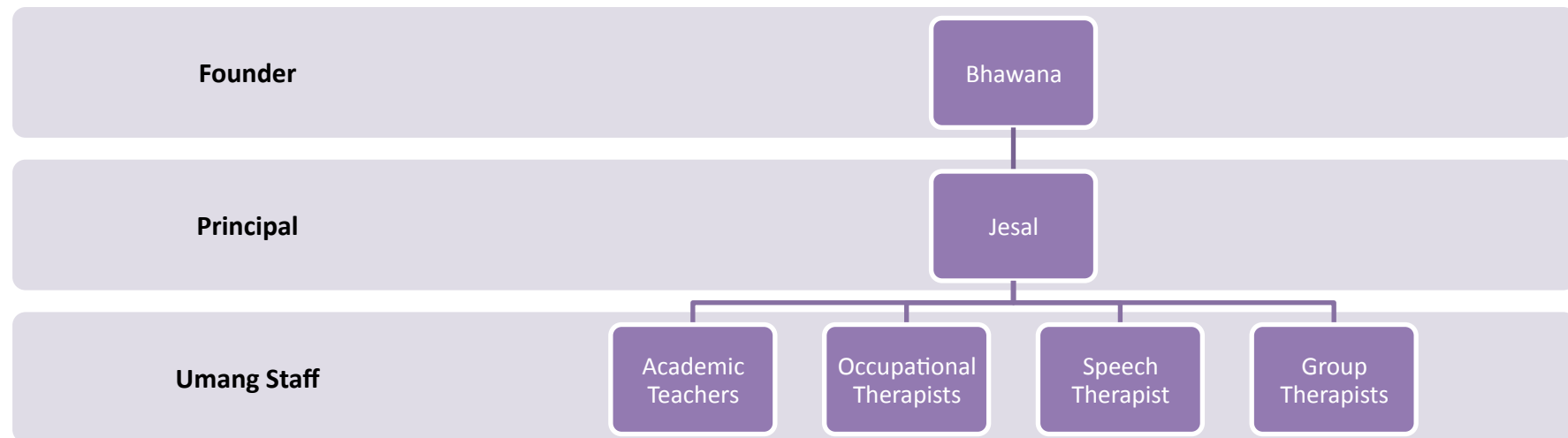

Future Structure: This structure can be good for the future; as more teachers will be employed in the expansion of Umang. Therefore, sub managers will be required. Sub Managers will have the ability to closely manage teachers within their Department and also report to the Founder and Principal. This will create less work for both Founder and Principal, who will not need to constantly be watching over every teacher.

